

Patient report

Bio-Rad DATE: 10/02/2019
D-10 TIME: 05:16 PM
S/N: #DJ4I016123 Software version: 4.30-2
Sample ID: 10568144
Injection date 10/02/2019 05:11 PM
Injection #: 39 Method: HbA1c
Rack #: --- Rack position: 2

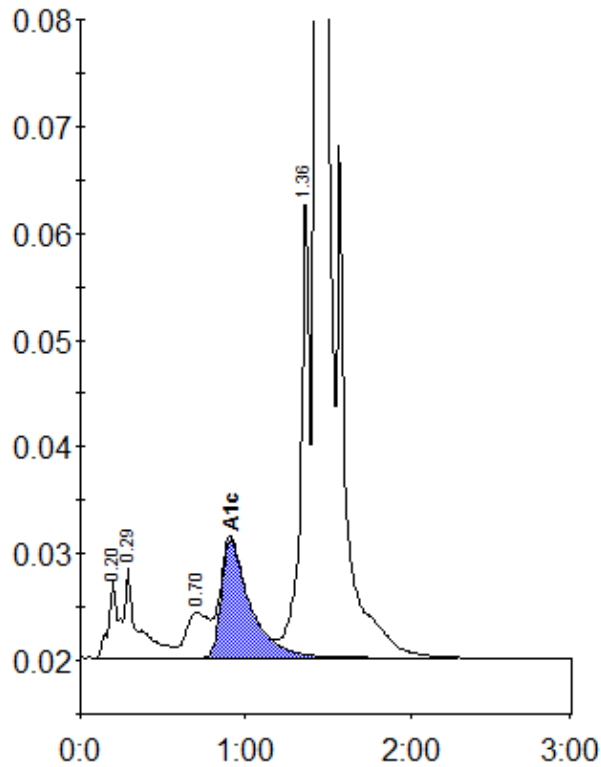

Peak table - ID: 10568144

Peak	R.time	Height	Area	Area %
A1a	0.20	7086	30477	1.1
A1b	0.29	8388	46021	1.7
LA1c/CHb-1	0.70	4216	40792	1.5
A1c	0.91	11047	134373	7.2
P3	1.36	43340	167842	6.3
A0	1.43	669837	2243537	84.2
Total Area:	2663041			

Concentration:	%
A1c	7.2